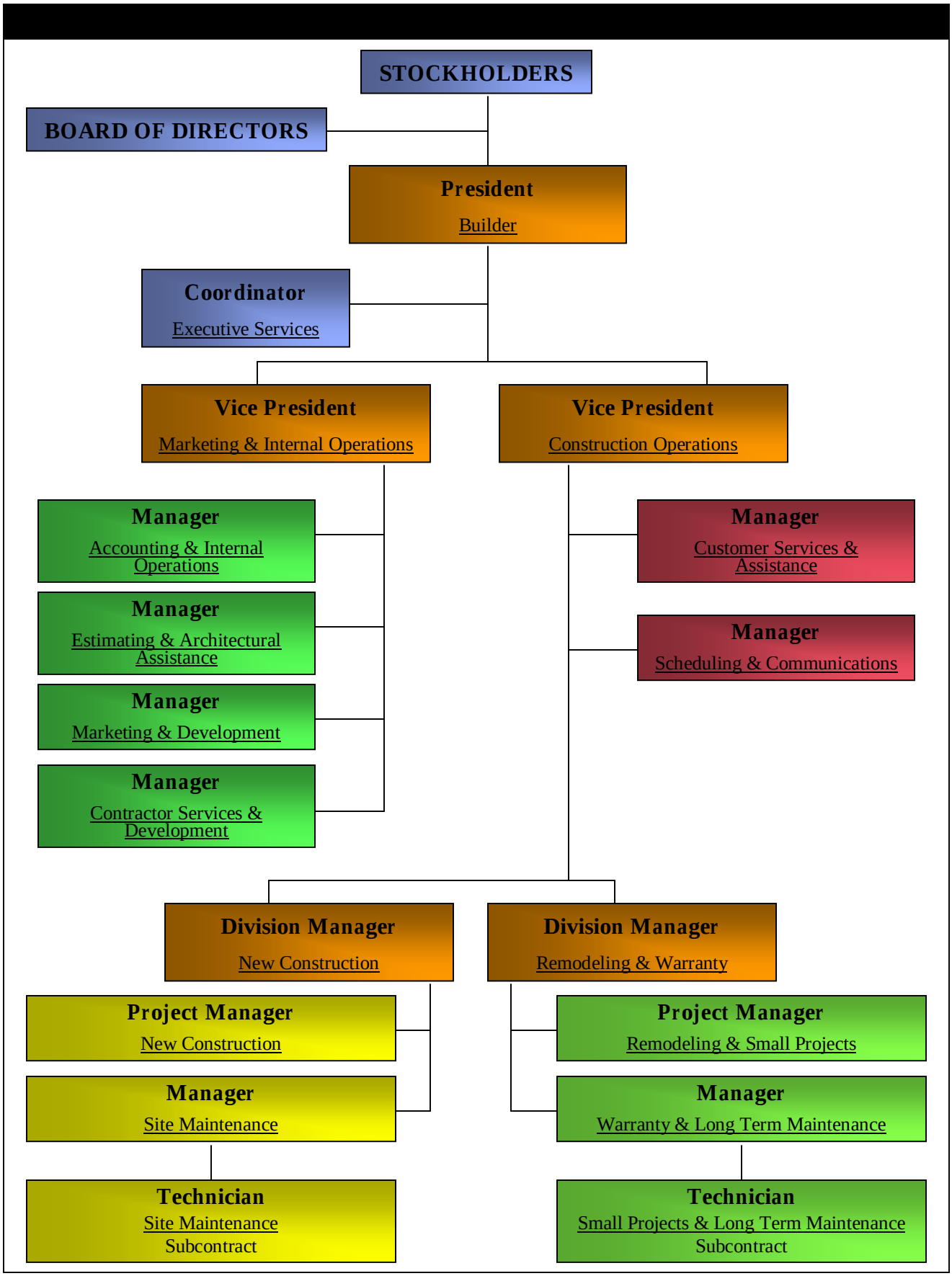Proposed Organizational Chart